ANEXO PI-12
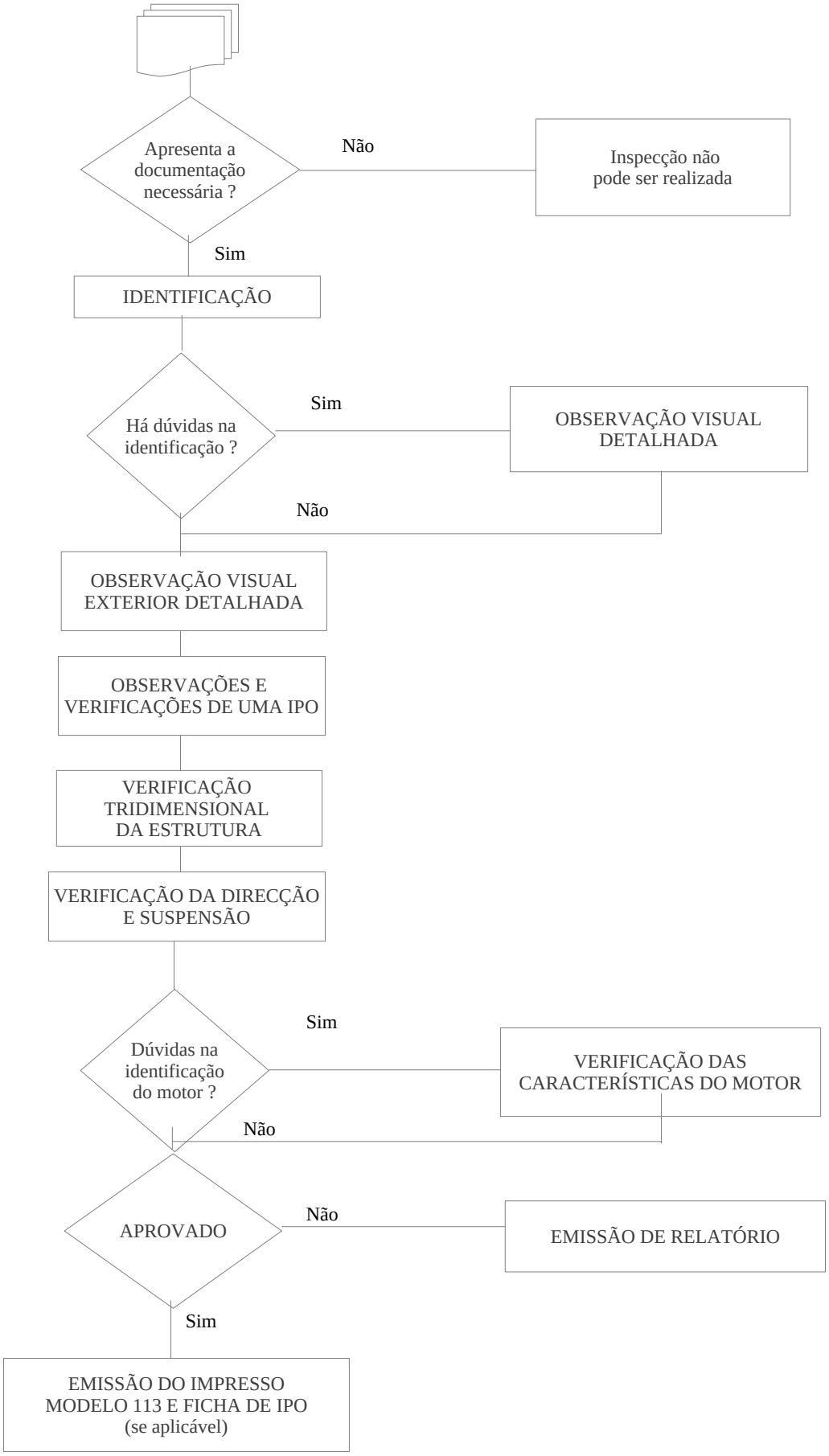
INSPECÇÃO PARA VEÍCULOS ACIDENTADOS